

# TAKE THIS SHORT SURVEY

## TO HELP US PROTECT YOUR DRINKING WATER

Meadville Area Water Authority (MAWA) requests your help in completing this short survey to document the material of your water service line as it enters your home or business. Your response will help MAWA maintain regulatory compliance with the Pennsylvania Department of Environmental Protection.

*Thank you for your response.*

This survey may be completed through one of the following methods:



**MAIL:** Back of this postcard



**PHONE:** (800) 674-7961



**EMAIL:** support@120water.com



**ONLINE:** 120Water.formstack.com/forms/mawa



**IN-PERSON:** MAWA Business Office  
M-F, BETWEEN THE HOURS OF 8 AM AND 4 PM

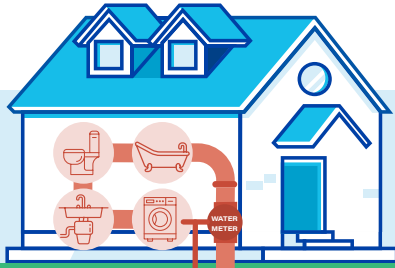

Lead may be found in the plumbing materials inside your home or business which could be released into drinking water.

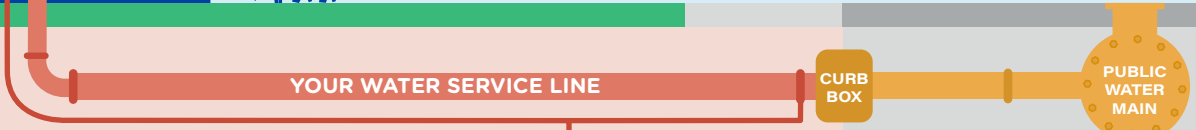

HOME OR BUSINESS

PRIVATELY-OWNED

UTILITY-OWNED

NO POSTAGE  
NECESSARY  
IF MAILED  
IN THE  
UNITED STATES

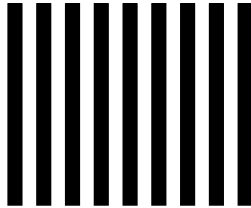

**BUSINESS REPLY MAIL**  
FIRST-CLASS MAIL PERMIT NO. 3 ZIONSVILLE, IN

POSTAGE WILL BE PAID BY ADDRESSEE

120 WATER  
PO BOX 604  
ZIONSVILLE IN 46077-9950

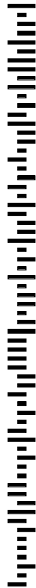

# Meadville Area Water Authority (MAWA)

PARTNERED WITH 120WATER

18160 Rogers Ferry Rd,  
Meadville, PA 16335

PRESORT STD.  
U.S. POSTAGE  
**PAID**  
MIDWEST  
COMMUNICATIONS

ECRWSS

\*\*\*\*\*ECRWSSDDM\*\*\*\*

POSTAL CUSTOMER



MAWA requests your assistance in completing this survey. At your convenience, please answer all

questions and detach along the perforated edge. Once completed, simply place the detached survey in your mailbox or drop it off at your nearest U.S. Postal Service mailbox.

**I have determined the type of my water service line as follows:**  
**me in identifying the material.**

- Lead
- Galvanized steel
- Copper
- Plastic
- Other: \_\_\_\_\_
- Unknown
- I am unsure and would like someone from MAWA to assist

**The type of my water service line from the water meter to just outside of my house or business is best described as the following:**

LOCATION ID \_\_\_\_\_

ADDRESS \_\_\_\_\_

PHONE \_\_\_\_\_

EMAIL \_\_\_\_\_

**My house or business was built in one of the following time periods:**

- Prior to 1960
- 1960 to 1988
- After 1988
- I am unsure

- Other \_\_\_\_\_
- It is my best guess.
- I have observed the material and know what it is.
- I have been provided some form of documentation of the water service line material.